

PROJECT DATA

LOCATION: SNOQUALMIE PASS
 KITTITAS COUNTY, WASHINGTON
 PROPOSED USE: MOTEL/RESTAURANT
 SEISMIC ZONE: 3
 UBC EDITION: 1985
 BUILDING AREAS:
 MOTEL: 58,446 S.F.
 RESTAURANT: 4,600 S.F.
 SERVICE STATION: 6,532 S.F.
 FAST FOOD: 4,042 S.F.
 PARKING REQUIRED:
 MOTEL: 158 (1/UNIT)
 RESTAURANT: 24 (1/200)
 SERVICE STATION: 33 (1/200)
 FAST FOOD: 21 (1/200)
 TOTAL: 236 STALLS
 PARKING PROVIDED: 397 STALLS
 SITE AREA: 334,541 S.F. (7.68 ACRES)

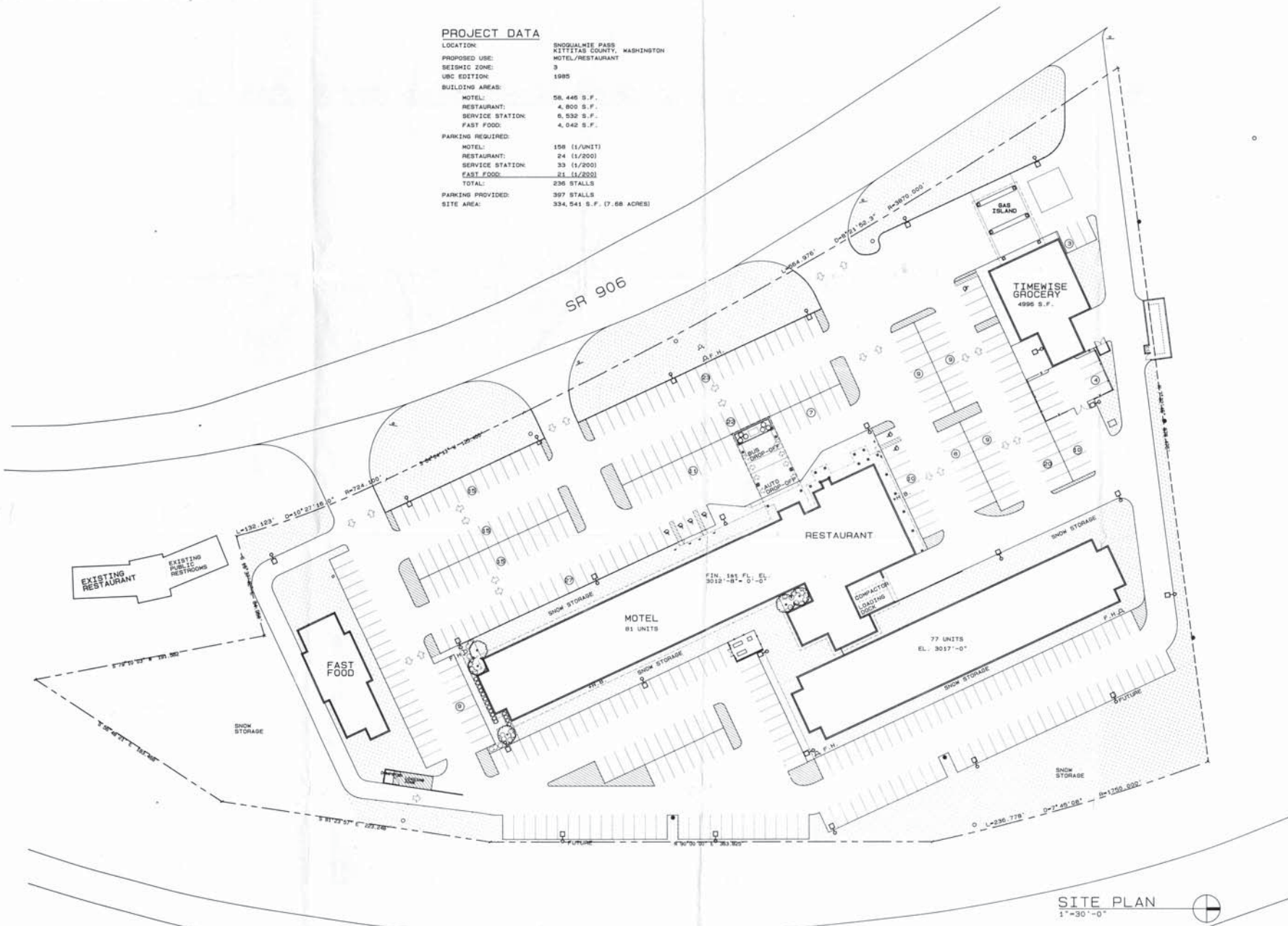

SITE PLAN
 1"=30'-0"

INTERSTATE 90

APPROVED
 4-14-89 DATE
 TOM PICKEREL
 KITTITAS COUNTY PLANNER
 4-15-89 DATE
 MARK ZEMMER
 SNOQUALMIE SUMMIT INN, INC.

PROJECT: MASTER PLAN FOR SNOQUALMIE SUMMIT INN SNOQUALMIE PASS, WASHINGTON

DATE: APRIL 12, 1989

NO. 6788

CDA COMMERCIAL ARCHITECTS
 4200 196th Street S.W.
 Lynnwood, Washington 98036
 (206) 771-2300